

PLAT OF SURVEY

LOT 5, HARVEST POINTE, being a part of lot 4 of certified survey map No. 2083, and a part of the Northeast 1/4, Northwest 1/4, Southeast 1/4 and the Southwest 1/4 of the Southwest 1/4 of Section 30, Town 3 North, Range 17 East, City of Elkhorn, Walworth County, Wisconsin.

Surveyed for: Bielinski Brothers Builders

Suggested yard grade per grading plan: 1012.7

○ FOUND 1" IRON PIPE
 100.8 EXISTING SPOT ELEVATIONS

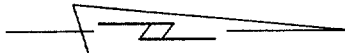

SCALE 1"=30'

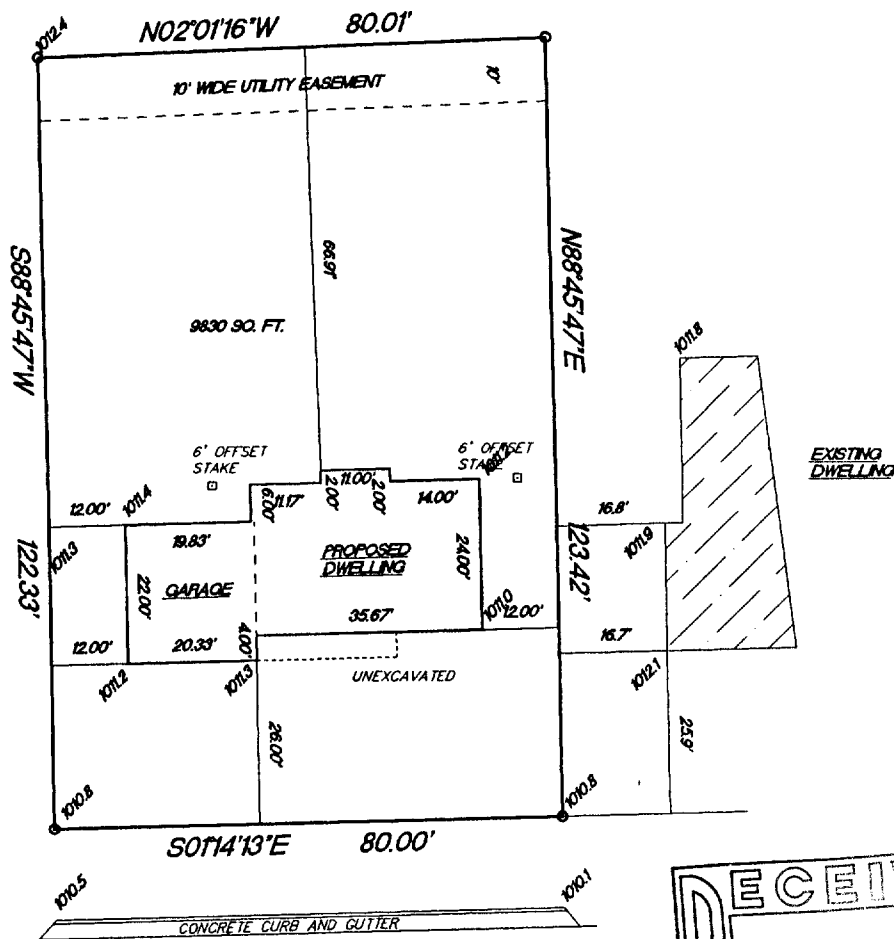

B.M. M-1 RM
 1010.70

⑤

NORTH-SANDY-LANE

66' WIDE

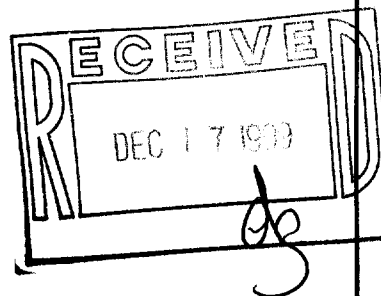

"I hereby certify that I have surveyed the above described property and that the above map is a true representation thereof and shows the size and location of the property, its exterior boundaries, the location of all visible structures and dimension of all principal buildings thereon, boundary fences, apparent easements, roadways and encroachments if any."

"This survey is made for the use of the present owners of the property, and also those who purchase, mortgage or guarantee the title thereto within one year from date hereof."



W356 S9050 Godfrey Lane
 P.O. Box 357
 Eagle WI. 53119

(414) 594-3484
 fax (414) 594-5904

THIS IS NOT AN ORIGINAL SURVEY UNLESS THE SEAL IS RED.

10/14/99
 DATE

TEP/DW
 FIELD WORK BY

TEP
 DRAWN BY

99256
 JOB NUMBER

YHP-5

064-1209